

Patient report

Bio-Rad DATE: 11/01/2018
D-10 TIME: 06:40 PM
S/N: #DJ4I016123 Software version: 4.20-2
Sample ID: 10341079
Injection date 11/01/2018 06:17 PM
Injection #: 15 Method: HbA1c
Rack #: --- Rack position: 1

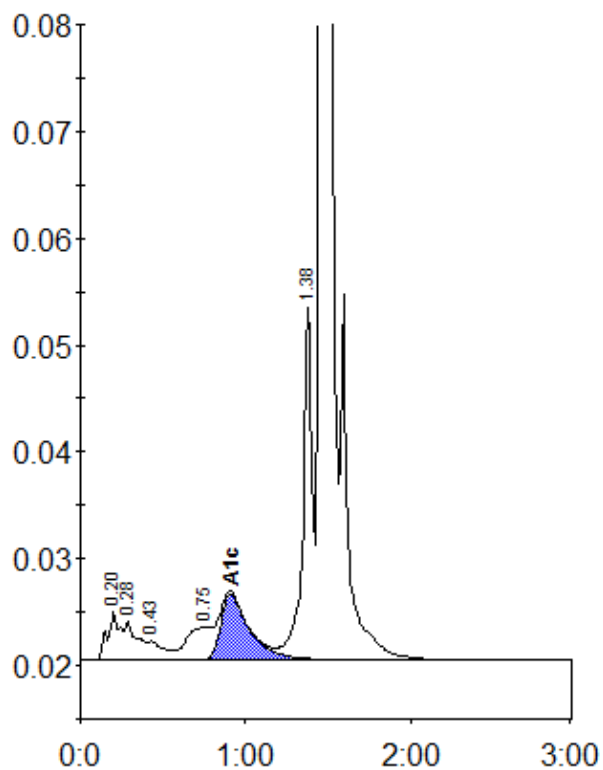

Peak table - ID: 10341079

| Peak | R.time | Height | Area | Area % |
|-------------|--------|---------|---------|--------|
| A1a | 0.20 | 4629 | 23898 | 1.4 |
| A1b | 0.28 | 3654 | 19982 | 1.1 |
| F | 0.43 | 1764 | 12657 | 0.7 |
| LA1c/CHb-1 | 0.75 | 3129 | 31667 | 1.8 |
| A1c | 0.91 | 6141 | 75428 | 5.9 |
| P3 | 1.38 | 33032 | 125223 | 7.1 |
| A0 | 1.46 | 453767 | 1469968 | 83.6 |
| Total Area: | | 1758823 | | |

| | |
|----------------|-----|
| Concentration: | % |
| A1c | 5.9 |